

Patient report

Bio-Rad DATE: 01/23/2020
D-10 TIME: 02:18 PM
S/N: #DC2K755917 Software version: 4.30-2
Sample ID: 10559336
Injection date 01/23/2020 02:12 PM
Injection #: 18 Method: HbA1c
Rack #: --- Rack position: 5

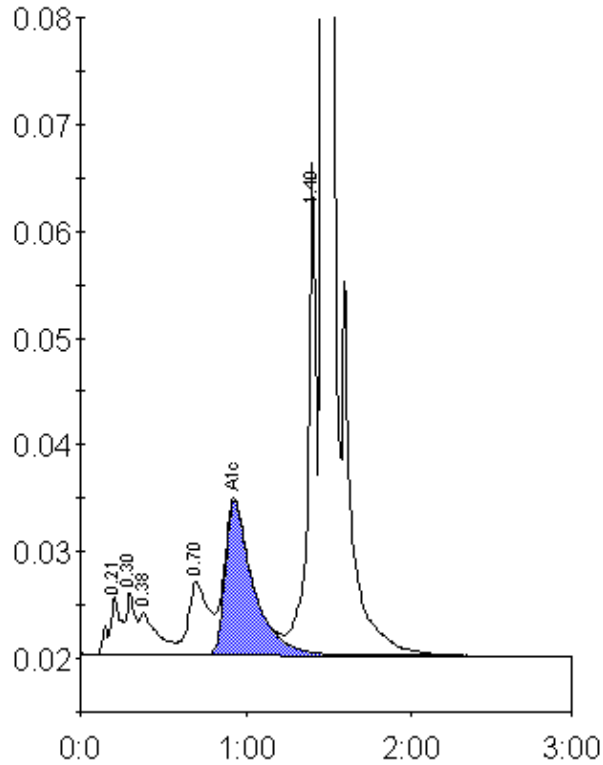

Peak table - ID: 10559336

Peak	R.time	Height	Area	Area %
A1a	0.21	5421	27423	1.4
A1b	0.30	5849	21532	1.1
Unknown	0.38	3937	30644	1.5
LA1c/CHb-1	0.70	6879	57792	2.9
A1c	0.93	14367	169684	10.9
P3	1.40	46055	159570	7.9
A0	1.47	483381	1552636	76.9
Total Area:		2019280		

Concentration:	%
A1c	10.9